

BALAO.

DON'T WORRY 'BOUT ME

ALTO 1

|| = as written.

A mp

B

C

D

E

F

G mp

Seven empty musical staves for Alto 1, arranged vertically.

RALLAO.

DON'T WORRY 'BOUT ME.

ALTO 2

□ = as written.

(A) mp

(B)

(C)

(D)

(E)

(F)

(G)

(H)

(I)

(J)

(K) mp

(H)

Ten empty musical staves arranged vertically.

Ballad.

DON'T WORRY 'BOUT ME

TEN 1

Π = as written.

A

B

C

D

E

F

G

Seven empty musical staves, each consisting of five horizontal lines, arranged vertically below the first staff.

DONT WORRY 'BOUT ME.

TENOR 2.

Π = as written

BALLO

A

B

C

D

E

F

Handwritten chord progression for section F, first system: $Fm9$ | $A^b m6$ | D^{\flat} | G^{7b9}

Handwritten chord progression for section F, second system: Cm^7 | F^7 | $Fm9, B^b13$ | $F^{\#}m9, B^{13}$

Ballad

DON'T WORRY 'BOUT ME

BARITONE

Π = as written

A mp

B

C

D mf

E

F

G mp

Ballad

DON'T WORRY 'BOUT ME.

TROM 1

♩ = as written

A

B

C

D

E

F

G

H

a tempo

BALLAD

DON'T WORRY 'BOUT ME.

TRM 2

□ = as written

(A)

(B)

(F)

(H)

BALLAD

DON'T WORRY 'BOUT ME

TRAM 3

ff = as written.

(A)

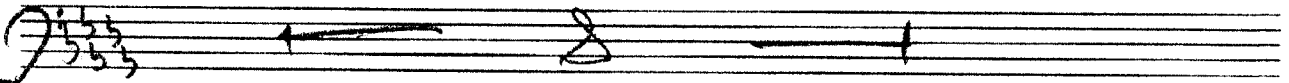

(B)

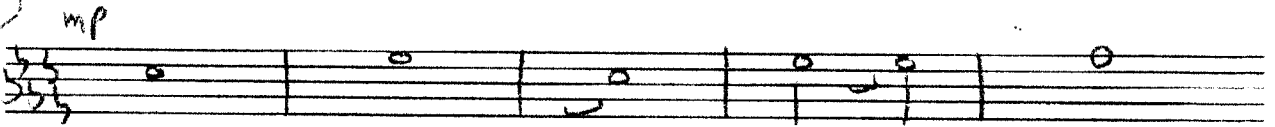

(C)

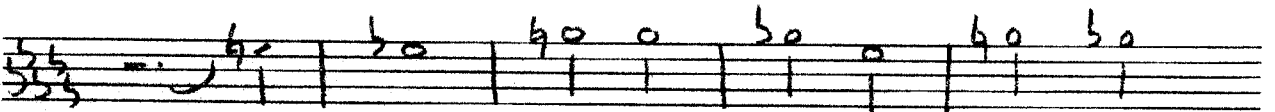
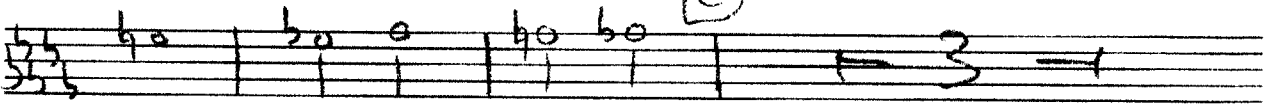

(D)

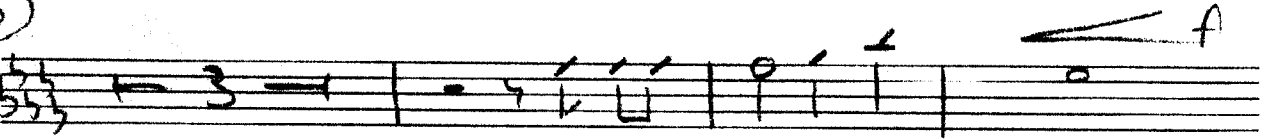

(E)

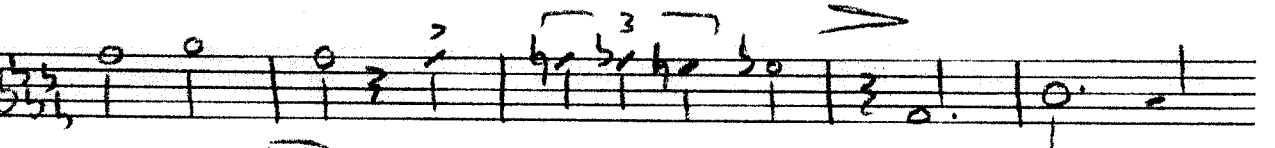

(F)

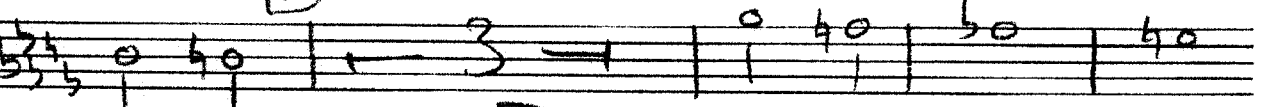

(G)

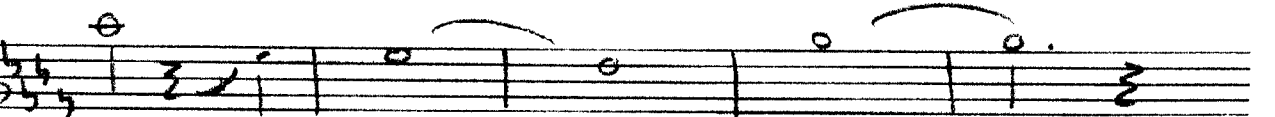
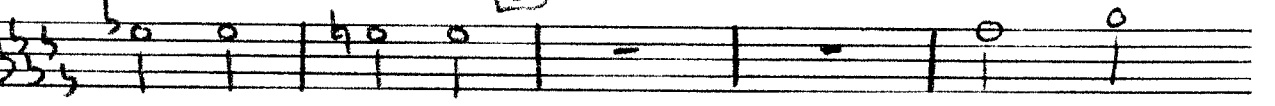

(H)

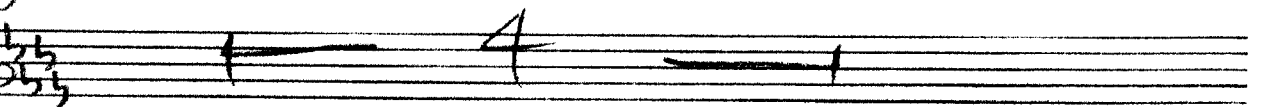

rit.

(.)

a tempo

(.)

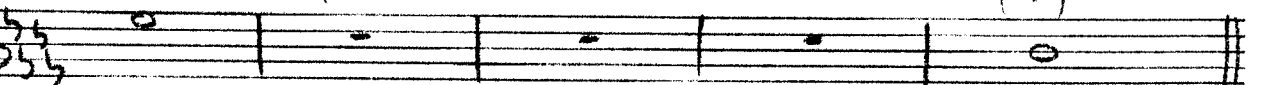

SALVO.

DON'T WORRY 'BOUT ME

TPT 1

As written

A harmon mutes

B

C

D mute out

E

F

G

H harmon in

rit.

BALLAD

DONT WORRY BOUT ME

TPT 2

Tr as written

(A) Harmonics

(B)

(D)

(E)

(F)

(G)

(H)

mark in

atempo

SOLO

BALLAD

DON'T WORRY 'BOUT ME

TR 3

[7] = as written

A harmoni

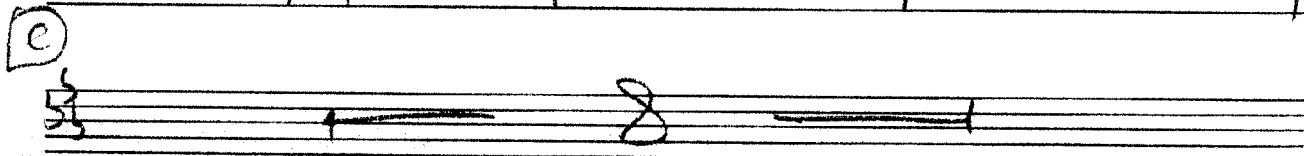
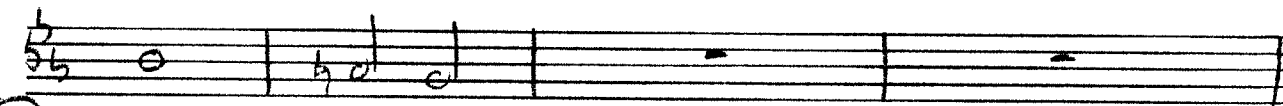
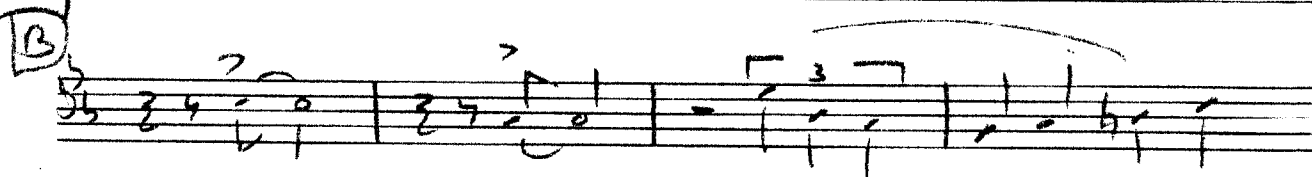

D mute out

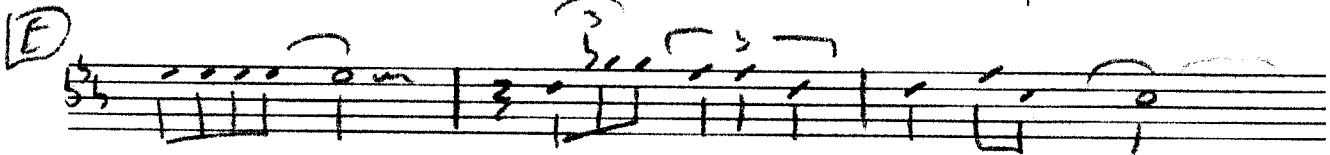
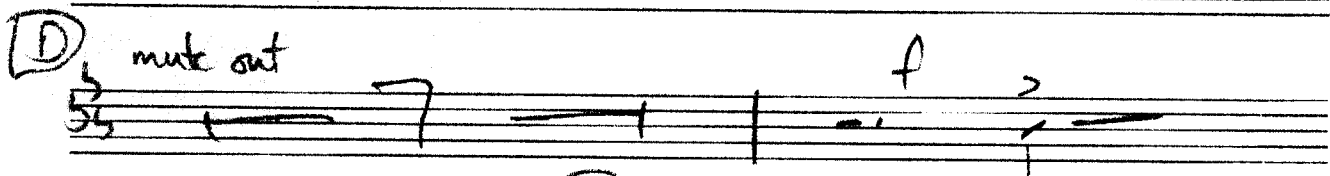

F

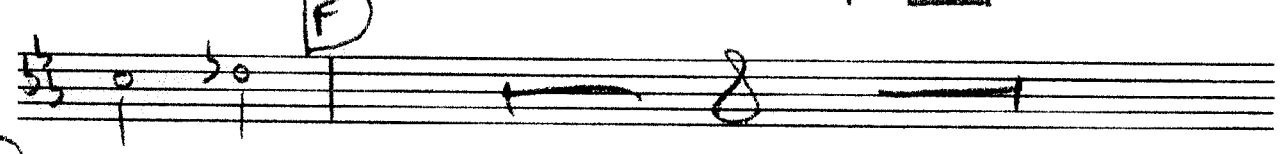

G

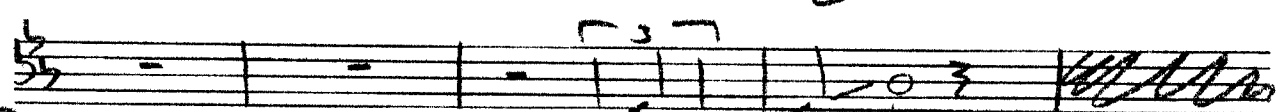
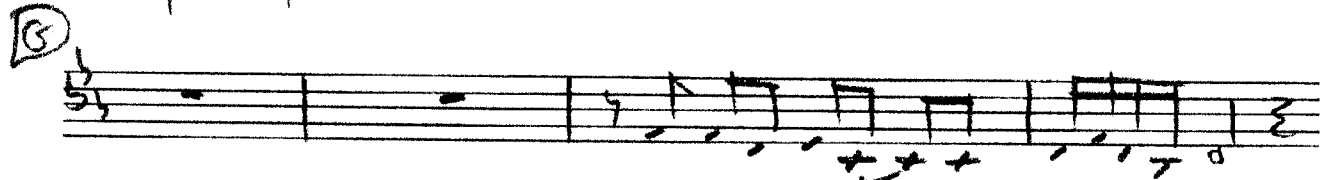

H mute in

BALLAD

DON'T WORRY 'BOUT ME.

TR 4

Tr = as written.

(A) harmonics

(B)

(C)

(D) mutes out

(E)

(F)

(G)

(H) mute in

BALAD.

DON'T WORRY 'BOUT ME.

CHORDS.

(A) 1

D⁹ | E^b_m⁹ | A^b₁₃, D⁹^{b5} | D^b₉, G^b⁹₅ | F_m⁷, B^b_m⁷

E^b_m⁹ | A^b₁₃, A^b₇^{b9} | D^b₉, D⁷^{#9} | D^b₉, B^b_m⁷

(B)

E^b_m⁹ | / | F^b_m⁶ | C_m¹¹ C⁷^{b9} /

B^b_m⁷ | E^b₉ | A^b₁₁, B^b₁₁ | B^b₁₁, B^b₇⁺⁵

(C)

E^b_m⁹ | A^b₁₃, D⁹^{b5} | D^b₉, G^b₁₃ | F_m⁷, A_m⁷

A^b_m⁷ | / | G⁷ | G^b₉, A^b_m⁷ | D^b₁₁, G^b₉⁷

(D)

/ / / A⁷₅₅ B^b₇⁵⁵ | B⁷₆₅ | D^b₉, B⁹ | B^b₉

E^b_m⁹ | A^b₇, A^b₇^{b9} | D⁷^{#9} | D^b₉, G^b₉ | F_m⁹, B^b₇⁺⁵

(E)

E^b_m⁹ | D⁹, A^b₇ | D^b₉, G^b₉ | D^b₇, B^b_m⁷

B⁷ B^b₇ A⁷ A^b₇ | A⁷^{b7} A^b₉ | D^b₉, A^b₇ | D^b₉, D⁹

(F)

E^b_m⁹ | / | G^b_m⁶ | C⁷^{b9} /

B^b_m⁷ | E^b₇ | E^b_m⁹, A^b₁₃ | E_m⁹, A^b₁₃

G

E^bm⁷ | / / D⁹ | D^b₉⁶ E^bm⁹ | F^m7 / / A⁰

A^bm⁷ | D^b₉ | G^b_Δ⁷ | G^b₆

H

E^bm⁹ | E^b₉ D⁹ D^b₉ C⁹ | B⁹₅⁵ B⁹ |

D^b_Δ⁷ B⁹ | B^b₇₅⁵ rit. | E^bm⁹ | / / D⁹₅⁵

a tempo

D^b_Δ⁹ E¹³ | A^Δ⁷ D¹³ | D^b_Δ⁹ ||

Empty musical staves for practice or continuation.

Chords.

BALAD.

DON'T WORRY 'BOUT ME.

CHORDS.

(A) 1

D⁹ | E^b_m⁹ | A^b¹³, D⁹^{b5} | D^b⁹, G^b⁹ | F^m⁷, B^b⁷

E^b_m⁹ | A^b¹³, A^b^{7b9} | D^b⁹, D^{7#9} | D^b⁹, B^b^m⁷

(B)

E^b_m⁹ | / | F^b_m⁶ | C^m || C^{7b9} /

B^b^m⁷ | E^b⁹ | A^b¹¹, B^b¹¹ | B¹¹, B^b⁷⁺⁵

(C)

E^b_m⁹ | A^b¹³, D⁹^{b5} | D^b⁹, G^b¹³ | F^m⁷, A^m⁷

A^b^m⁷ | / | G⁷ | G^b⁹, A^b^m⁷ | D^b¹¹, G^b⁹

(D)

/ / / A^{7b5} B^b^{7b5} | B^{7b5} | D^b⁹, B⁹ | B^b⁹

E^b_m⁹ | A^b⁷, A^b^{7b9} | D^{7#9} | D^b⁹, G^b⁹ | F^m⁹, B^b⁷⁺⁵

(E)

E^b_m⁹ | D⁹, A^b⁷ | D^b⁹, G^b⁹ | D^b⁷, B^b^m⁷

B⁷ B^b⁷ A⁷ A^b⁷ | A⁷ A^b⁷ | D^b⁹, A^b⁷ | D^b⁹, D⁹

(F)

E^b_m⁹ | / | G^b_m⁶ | C^{7b9} /

B^b^m⁷ | E^b⁷ | E^b_m⁹, A^b¹³ | E^m⁹, A¹³

G

E^bm⁷ | / / D⁹ | D^b₉⁶ E^bm⁹ | F^m7 / / A^o

A^bm⁷ | D^b₉ | G^b_Δ⁷ | G^b₆

H

E^bm⁹ | E^b₉ D⁹ D^b₉ C⁹ | B⁹₅⁵ B⁹ |

D^b_Δ⁷ B⁹ | B^b₇₅⁵ rit. | E^bm⁹ | / / D⁹₅⁵

a tempo

D^b_Δ⁹ E¹³ | A^Δ⁷ D¹³ | D^b_Δ⁹ ||

Empty musical staves for practice.

BALAD.

DON'T WORRY 'BOUT ME.

CHORDS.

(A) 1

D⁰ | E^b_m9 | A^b13, D⁹^{b5} | D^bΔ⁷, G^b9^{b5} | F^m7, B^b7

E^b_m9 | A^b13, A^b7^{b9} | D^bΔ⁷, D⁷#9 | D^bΔ⁹, B^b_m7

(B)

E^b_m9 | / | F^b_m6 | C^m || C⁰, F⁷^{b9} /

B^b_m7 | E^b9 | A^b11, B^b11 | B¹¹, B^b7+5

(C)

E^b_m9 | A^b13, D⁹^{b5} | D^bΔ⁹, G^b13 | F^m7, A^m7

A^b_m7 | / | G⁷ | G^bΔ⁷, A^b_m7 | D^b11, G^bΔ⁷

(D)

/ / / A⁷^{b5} B^b7^{b5} | B⁷^{b5} | D^bΔ⁹, B⁹ | B^b9

E^b_m9 | A^b7, A^b7^{b9} | D⁷#9 | D^bΔ⁷, G^b9 | F^m9, B^b7+5

(E)

E^b_m9 | D⁹, A^b7 | D^bΔ⁷, G^bΔ⁷ | D^b7, B^b_m7

B⁷ B^b7 A⁷ A^b7 | A⁷ A^b7 | D^bΔ⁷, A^b7 | D^bΔ⁷, D⁰

(F)

E^b_m9 | / | G^b_m6 | C⁰, F⁷^{b9} /

B^b_m7 | E^b7 | E^b_m9, A^b13 | E^m9, A^b13

G

E^bm⁷ | / / D⁹ | D^b₉⁶ E^bm⁹ | F^m7 / / A^o

A^bm⁷ | D^b₉ | G^b_Δ⁷ | G^b₆

H

E^bm⁹ | E^b₉ D⁹ D^b₉ C⁹ | B⁹₅⁵ B⁹ |

D^b_Δ⁷ B⁹ | B^b₇₅⁵ rit. | E^bm⁹ | / / D⁹₅⁵

a tempo

D^b_Δ⁹ E¹³ | A^Δ⁷ D¹³ | D^b_Δ⁹ ||

Empty musical staves for practice or continuation.

DON'T WORRY 'BOUT ME.

DRUMS.

BALLAD.

□ = as written.

(A) BRUSHES

(B)

(C)

(D)

(E) f

(F)

(G) BRUSHES!

(H)

tr. x |

ballad

DON'T WORRY 'BOUT ME.

Vocal

A)

pick up a tempo

DON'T WORRY 'BOUT ME I'LL GET A
 LONG FOR GET A 'BOUT ME BE HAPPY MY
 LOVE LETS SAY THAT OUR LIT-TLE SHOW IS OV-ER AND SO THE
 STO-RY ENDS WHY NOT CALL IT A DAY THE SEN-SI-BLE WAY AND
 STILL BE FRIENDS LOOK OUT FOR YOUR-SELF SHOULD BE THE
 RULE GIVE YOUR HEART AND YOUR LOVE TO WHOM EV-ER YOU LOVE

DON'T BE A FOOL DAR-LING WHY CHANGES GENE TO SOME FADDED THING
 USED TO BE YOU CANT FOR-GET DON'T WORRY 'BOUT ME

F)

tenor solo

ME
 D E

D)

DON'T WORRY 'BOUT ME

DON'T WORRY ABOUT ME

Alto a tempo mp

TRP PICK-UP

BRASS

WINDS

arranged by Denny Dlett denny.dlett@fisicali.com

Don't worry about me

6

cont'd

- Alto 1
- Alto 2
- Ten 1
- Ten 2
- Bari
- Trpt 1
- Trpt 2
- Trpt 3
- Trpt 4
- Tron 1
- Tron 2
- Tron 3
- Pno
- Gtr
- Bass
- Drum

The notation includes various musical symbols such as notes, rests, and dynamic markings. There are some handwritten annotations and corrections throughout the score, particularly in the saxophone and trumpet parts. The piece is titled "Don't worry about me" and is marked as "cont'd" (continued).

84

DON'T WORRY ABOUT ME.

casted [D]

Alto 1

Alto 2

Ten 1

Ten 2

Bari

mutes out.

Trp 1

Trp 2

Trp 3

Trp 4

Tron 1

Tron 2

Tron 3

Pno

Gtr

Bass

Drum

stick ready!

(5)

DONT WORRY ABOUT ME.

Alto 1 *Alto*

E

Alto 1 *Alto*

Alto 2 *Alto*

Ten 1 *Ten*

Ten 2 *Ten*

Bari *Bari*

Tpt 1 *Tpt*

Tpt 2 *Tpt*

Tpt 3 *Tpt*

Tpt 4 *Tpt*

Trom 1 *Trom*

Trom 2 *Trom*

Trom 3 *Trom*

Pno *Pno*

Gtr *Gtr*

Bass *Bass*

Drum *Drum*

DONT WORRY 'BOUT ME

6

Lead of
Bassoon

Alto 1

Alto 2

Ten 1

Ten 2

Bari

Trp 1

Trp 2

Trp 3

Trp 4

Trom 1

Trom 2

Trom 3

Pic

Chr

Gtr

Bass

Drum

Full-fig. Solo

DRUMS, STR. BASS

DON'T WORRY ABOUT ME

F add.

- Traps (1-4):** Four trap drum parts with various rhythmic patterns and accents.
- Tom 1-3:** Tom drum parts with rhythmic patterns.
- Perc:** Percussion part with notes and rests.
- Gtr:** Guitar part with notes and rests.
- Bass:** Bass line with notes and rests.
- Drums:** Drum set part with notes and rests.

2

DON'T WORRY ABOUT ME

ES cord

- Alto 1
- Alto 2
- Ten 1
- Ten 2
- Bari
- TR 1
- TR 2
- TR 3
- TR 4
- Ton 1
- Ton 2
- Ton 3
- Pno
- Gtr
- Bass
- Drum

- "ES as written" appears above the Alto 1 and Alto 2 staves.
- "mutes in (harmony)" is written above the Trumpet 1-4 staves.
- "ES as written" appears above the Piano staff.

DONT WORRY BOST ME.

solid.

Alto 1

Alto 2

Ten 1

Ten 2

Bari

Trp 1

Trp 2

Trp 3

Trp 4

Trom 1

Trom 2

Trom 3

Pno

Gtr

Bass

Drum

Tempo

Solo

as written

Eb9

D9b5

A7

D13

Don't Worry 'Bout Me

on signal:
and US phrases
to play

Alto 1

Alto 2

Ten 1

Ten 2

Bari

Tpt 1

Tpt 2

Tpt 3

Tpt 4

Tron 1

Tron 2

Tron 3

Pno

Gtr

Bass

Drums